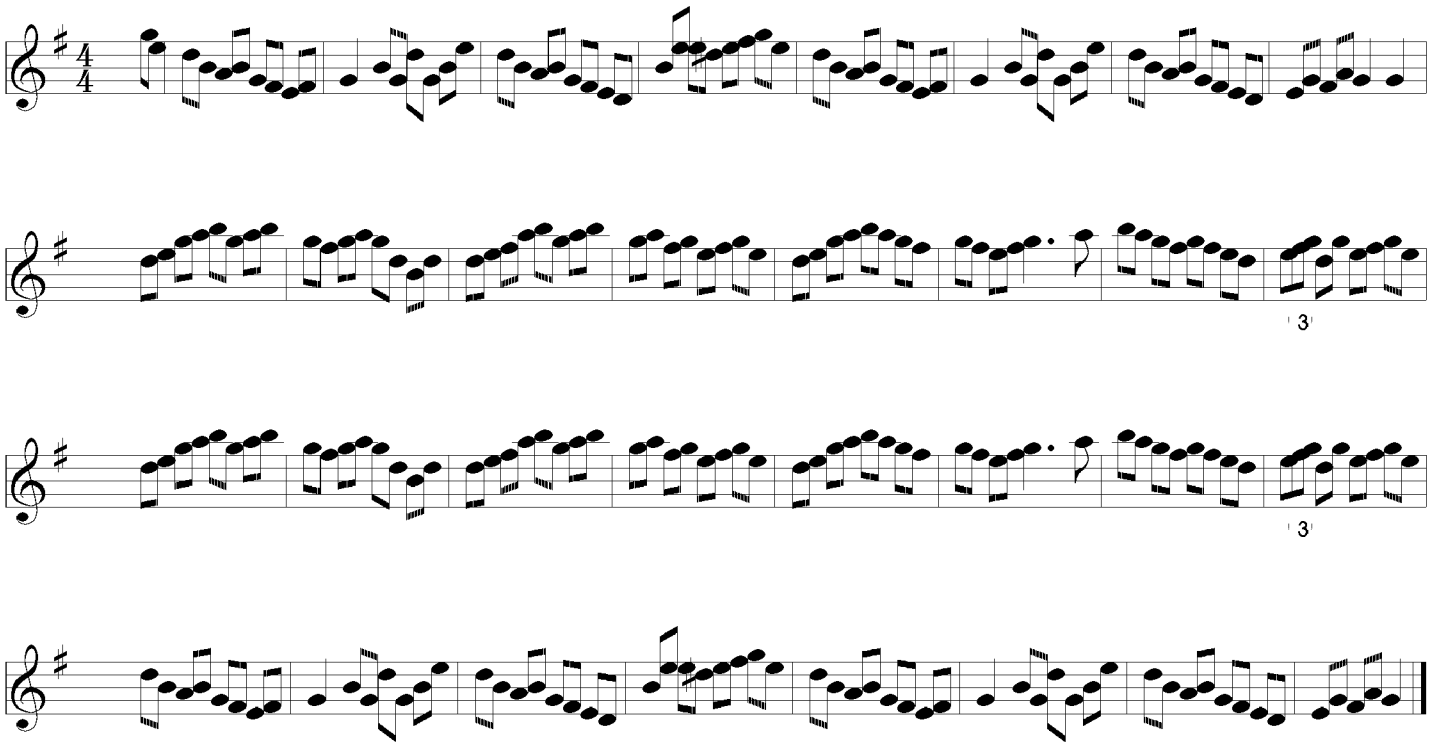My Love is Fair and Handsome